

**2244 Ashley Crossing Dr**  
Charleston, SC 29414

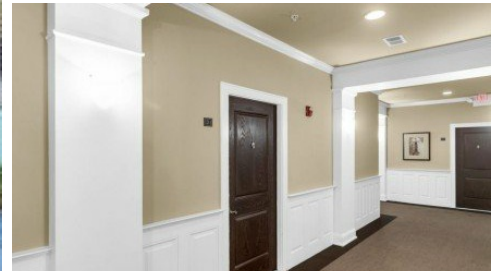

Powered by [homes.postandcourier.com](https://homes.postandcourier.com)

**MLS# 25032628**

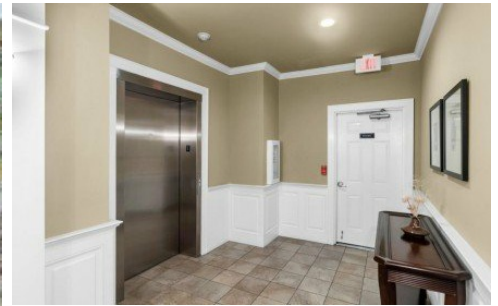

**\$275,000**

**1 Bedroom | 1 Bathroom | 889 Sqft**

If you're looking for low-maintenance living, then this quiet one-bedroom, one-bathroom condominium in West Ashley's Arboretum is well-suited for you! This home is in a great location and close to everything. It's within walking distance of the stores at Ashley Crossing and Home Depot, and Roper St. Francis hospital and Lowe's Home Improvement are right across the street. Interstate I-526 is close by for easy access to the airport. When you drive in, building 1200 is the first building on the right. Using a secured key card, you can take the stairs or elevator to the first floor to access unit 1213. As you enter the home, the kitchen is on your right, and your laundry room is to the left. Natural light floods the living room, which has hardwood-like floors and crown molding. A balcony off the living room provides an outdoor space and small utility room. Also off the living room is the primary bedroom with a large window, a walk-in closet, and a full bathroom. There are several closets through the condo to provide for plenty of storage space. Back on the ground floor, you'll notice your dedicated parking space under the building and a dedicated storage area, as well. Directly across from building 1200 is the amenity center with pool, business center, and a screened-in porch and fireplace.



**Belton White**

Phone: (843) 469-0302

Carolina One

For full listing details, please scan:

